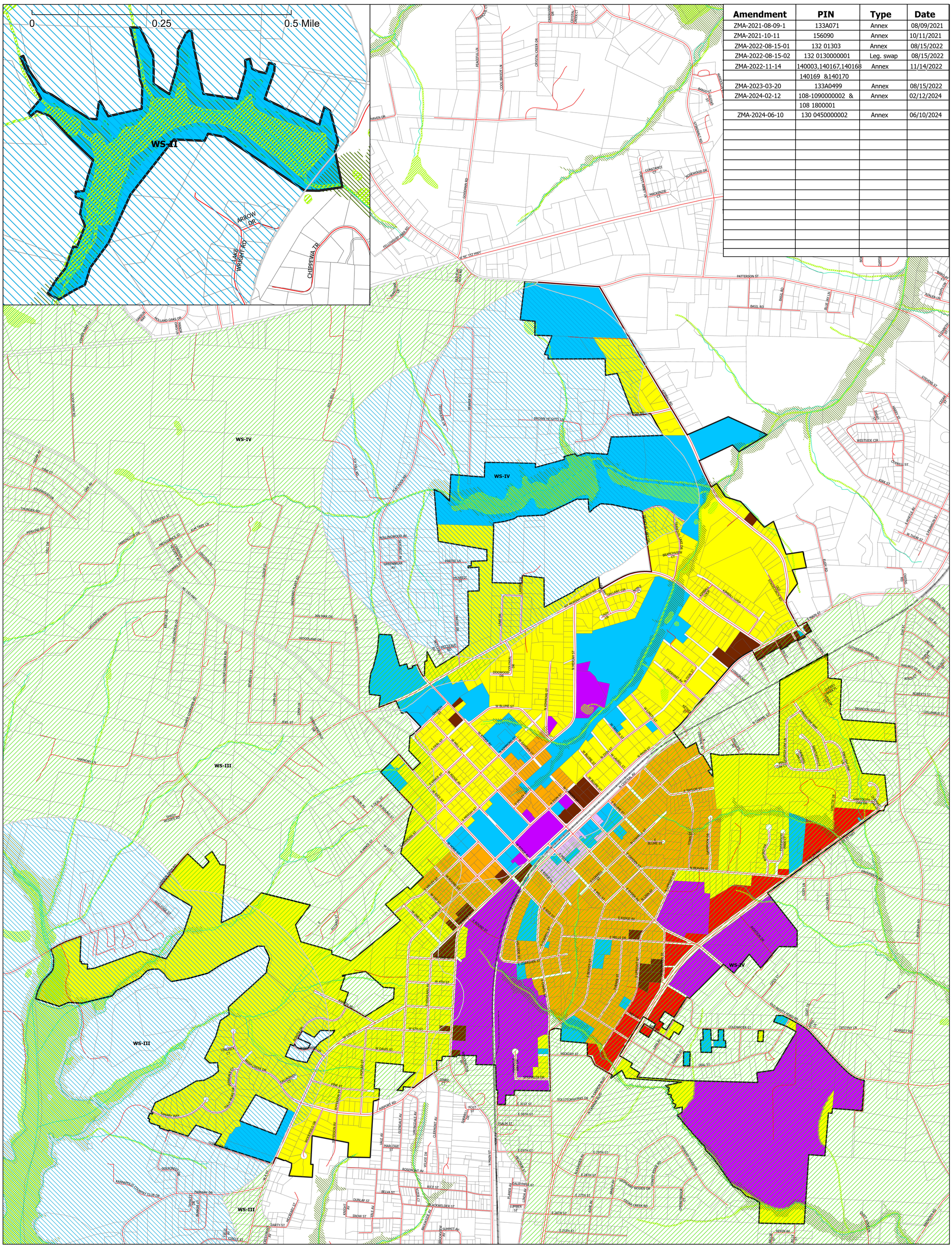

Amendment	PIN	Type	Date
ZMA-2021-08-09-1	133A071	Annex	08/09/2021
ZMA-2021-10-11	156090	Annex	10/11/2021
ZMA-2022-08-15-01	132 01303	Annex	08/15/2022
ZMA-2022-08-15-02	132 0130000001	Leg. swap	08/15/2022
ZMA-2022-11-14	140003,140167,140168	Annex	11/14/2022
	140169 &140170		
ZMA-2023-03-20	133A0499	Annex	08/15/2022
ZMA-2024-02-12	108-1090000002 &	Annex	02/12/2024
	108 1800001		
ZMA-2024-06-10	130 0450000002	Annex	06/10/2024

Future Land Use Map

0 0.25 0.5 0.75 1 Mile

N W E S

- Roads
- Railroads
- Centerlines of Streams / Rivers
- Water Bodies
- 2018 Flood Zone
- Wetlands Identified by USFWS

Jurisdictions

- Landis Town Limit
- 2022 County Tax Parcels

Watershed Overlays

- WS-II, III, & IV C Water Supply Watershed Critical Areas
- WS-III & IV P Water Supply Watershed Protected Areas

Future Land Use Designations

- Rural
- Neighborhood
- Transitional Neighborhood
- Mixed Use
- Civic
- Commercial
- Town Center
- Employment/Manufacturing

May 10, 2021

Refer to Amendment table above

Sources: **Wetlands Data: U.S. Fish and Wildlife Service (USFWS) National Wetlands Inventory (NWI), October 1, 2020.**

Parcel Data: Rowan County Tax & Map GIS on August 9, 2022

Prepared by: N-Focus, Inc.

PDF: Landis_FLUM_20240624.PDF
Project: Landis_MS_20240624 FLUM_layout